Lizenziertes Lied

Singet, singet, singet

nach Psalm 98

Text: Hans-Gerhard Hammer *hard Hammer*

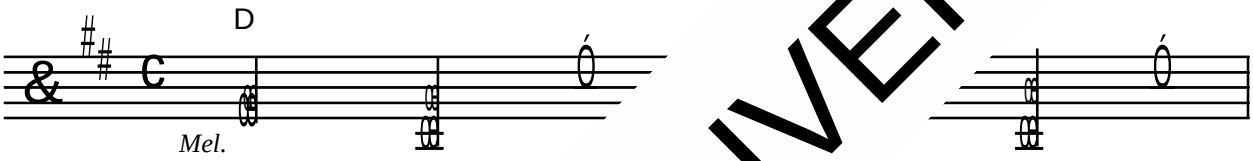

1.Sin - get, - get,
2.Glau - bet, lau - bet,
3.Blei - bet blei - bet,
4.Neh - neh - met,
5.Be - be - tet,

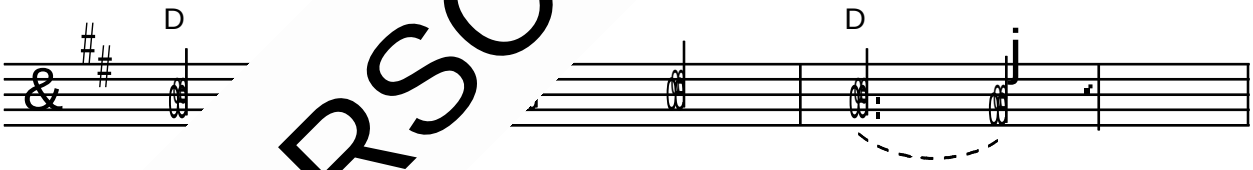

n Herrn ein neu - es Lied,
und ver - trau - et ihm,
in der Hoff - nung,
net von sei - ner Lie - be,
tet oh - ne Un - ter - lass,

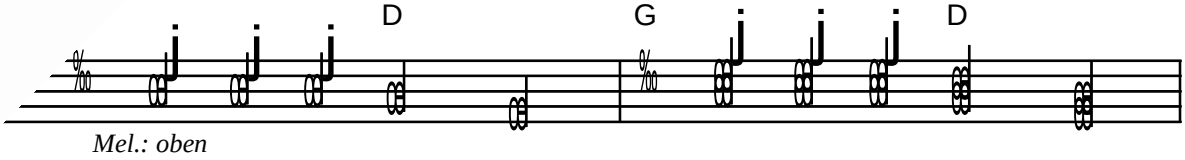

denn er tut Wun - der, denn er tut Wun - der,

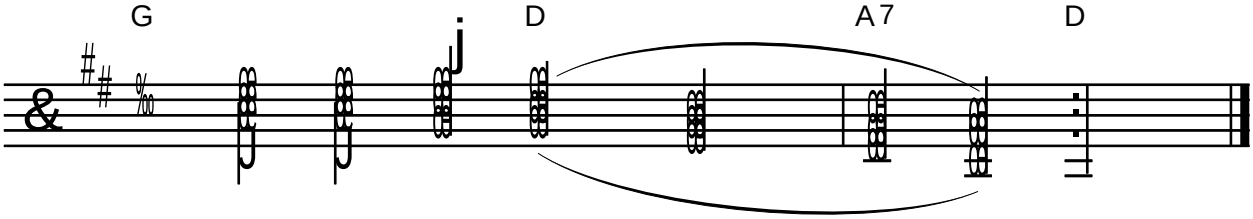

denn er tut Wun - - - - - der!

VORSCHAUVERSION!

© SCM Hänssler, Holzgerlingen